

Serving our community for



Mission

We are inspired by the Gospel to provide free primary healthcare services to uninsured, low-income residents of Northeast Indiana and Northwest Ohio.

“For I was hungry and you gave me something to eat, I was thirsty and you gave me something to drink, I was a stranger and you invited me in, I was sick and you looked after me, I was in prison and you came to visit me... I tell you the truth, whatever you did for one of the least of these brothers of mine, you did for me.”

MATTHEW 25:35-37, 40 (NIV)

Matthew 25 Health and Dental Clinic

413 E. Jefferson Blvd. | Fort Wayne, IN 46802

260.426.3250

www.matthew25online.org

Matthew 25,

I can smile again! Thank you for all you do. I can't tell you how grateful I am for the work you have done for me. What a wonderful gift you have given me. What a wonderful gift to the community you are. Thank you from the bottom of my heart for the healthcare I need. I would not be alive without your care.

Thank you for all I am so bless to have place like yours I can the healthcare I need. would not be alive with your care. God Bless You! You have such a great staff. I have the constant pain treated with respect and I can be confident on job interviews. Thank you from the bottom of my heart for your care and compassion. I would still be in pain all down my leg. I am ever grateful for your help.

THANKS FOR HEALING

Thank you for all I am so bless to have place like yours I can the healthcare I need. I would not be alive without your care.

Thank you for all I am so bless to have place like yours I can the healthcare I need. I would not be alive without your care.

2015 ANNUAL REPORT

MATTHEW 25 HEALTH & DENTAL CLINIC

Serving our community for



DEAR COMMUNITY FRIENDS:



Mark Dixon, CEO

“The time I spent at the clinic this year has been so rewarding to me spiritually. The outpouring of appreciation from the thousands we serve to the support of those that volunteer and financially underwrite the efforts of Matthew 25 is truly heartwarming. 2016 represents the 40th year that Matthew 25 has served Allen County and now we have extended our service area to include the surrounding 14 counties in Northeast Indiana and Northwest Ohio.

Recently I have heard people refer to the clinic as the “Jewel of Fort Wayne”. I would have to say that when you understand what it does and why it does it, it is very hard to disagree with that moniker. All of us that work here stay firmly grounded in the fact that we are doing God’s work as outlined for us in the Scripture.

2015 was an interesting year given the full implementation of the ACA as well as the HIP insurance programs. I have answered numerous questions surrounding peoples concern about the viability of the clinic going forward. Christ outlined that response for me in the Gospel of Matthew, “The poor you will always have with you” and indeed that remains true for us at Matthew 25 today. So to the thousands of supporters in the past as well as the present, God’s richest blessings to you for all that you do for Matthew 25.”

- Mark Dixon, CEO

Serving our community for

40



years

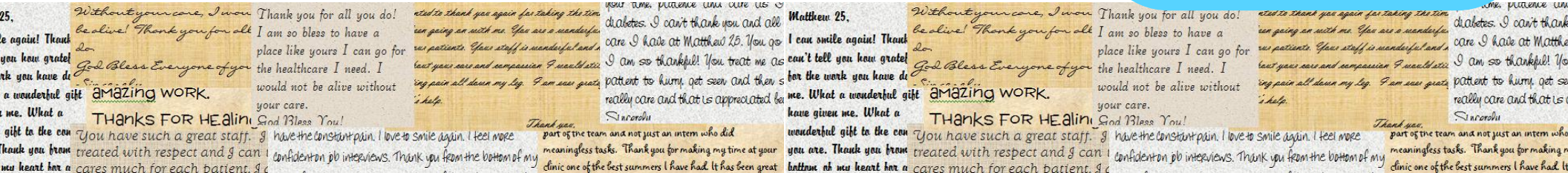

FINANCIALS AT A GLANCE

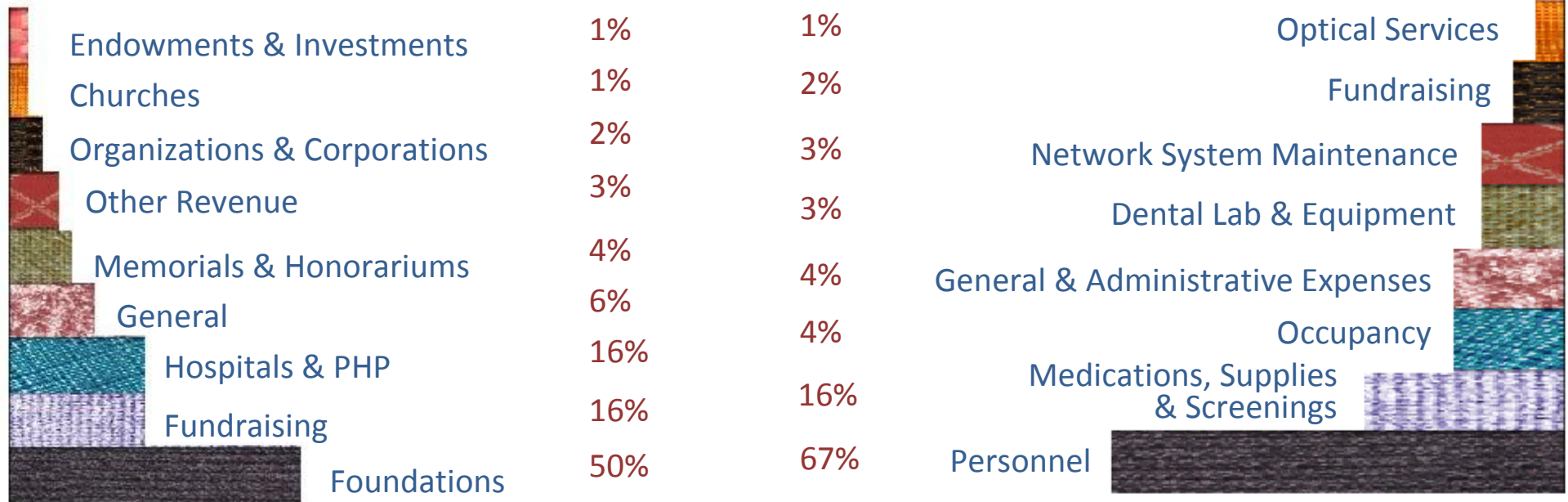

REVENUE

\$25,357	Endowments & Investments
\$27,583	Churches
\$56,263	Organizations & Corporations
\$75,319	Other Revenue
\$83,936	Memorials & Honorariums
\$126,067	General
\$340,625	Hospitals & PHP
\$355,398	Fundraising
\$1,169,335	Foundations

\$2,159,883 TOTAL*

*Includes funds for the new Electronic Medical Record implemented in 2016

EXPENSES

Optical Services	\$18,311
Fundraising	\$36,180
Network System Maintenance	\$54,602
Dental Lab & Equipment	\$65,602
General & Administrative	\$80,445
Occupancy	\$80,966
Medications, Supplies & Screenings	\$327,289
Personnel	\$1,437,02

TOTAL \$2,090,891

MATTHEW 25 by THE NUMBERS:

2014-
2015
Fiscal
YEAR

Open **48** hours a week and
staffed by **34** employees. Blessed
with **446** volunteers, who gave over **25,820** hours.
In turn, that provided **20,712** patient visits and
supplied over **\$6,000,000** in medications (at retail
cost) through our Patient Assistance Program.

EVERY YEAR M25 NEEDS:

over **\$2,000,000** to operate for a year
over **\$40,000** to operate for a week
over **\$8,000** to operate for a day
over **400** volunteers to operate

Board of Directors

For 2014-2015 Fiscal Year

Mark Franke
Chair

Wallace Wetherill
Treasurer

Mary Lewis
Secretary

Robert Dettmer, MD
(Emeritus)

Mike Mastrangelo, MD
(Emeritus)

Dennis Becker

John Berghoff

Thomas Blake, DDS

Elizabeth A. Frederick

Dan Garman

Tom Gutwein, MD

Maria Kurtz

Andrew O'Shaughnessy

Alexander Platte

Elaine Pontillo

Steven Schimmele, DDS

Wil Smith

Mindy Waldron



Administrative Staff

Mark Dixon
CEO

Ermina Mustedanagic
Director of Operations

Bradley Isbister, MD
Medical Director

Roger Valliere, DDS
Dental Director