

# according to matthew

A NEWSLETTER FOR DONORS

part of the fabric of the community

December, 2012



## Grants given by our foundation sponsors

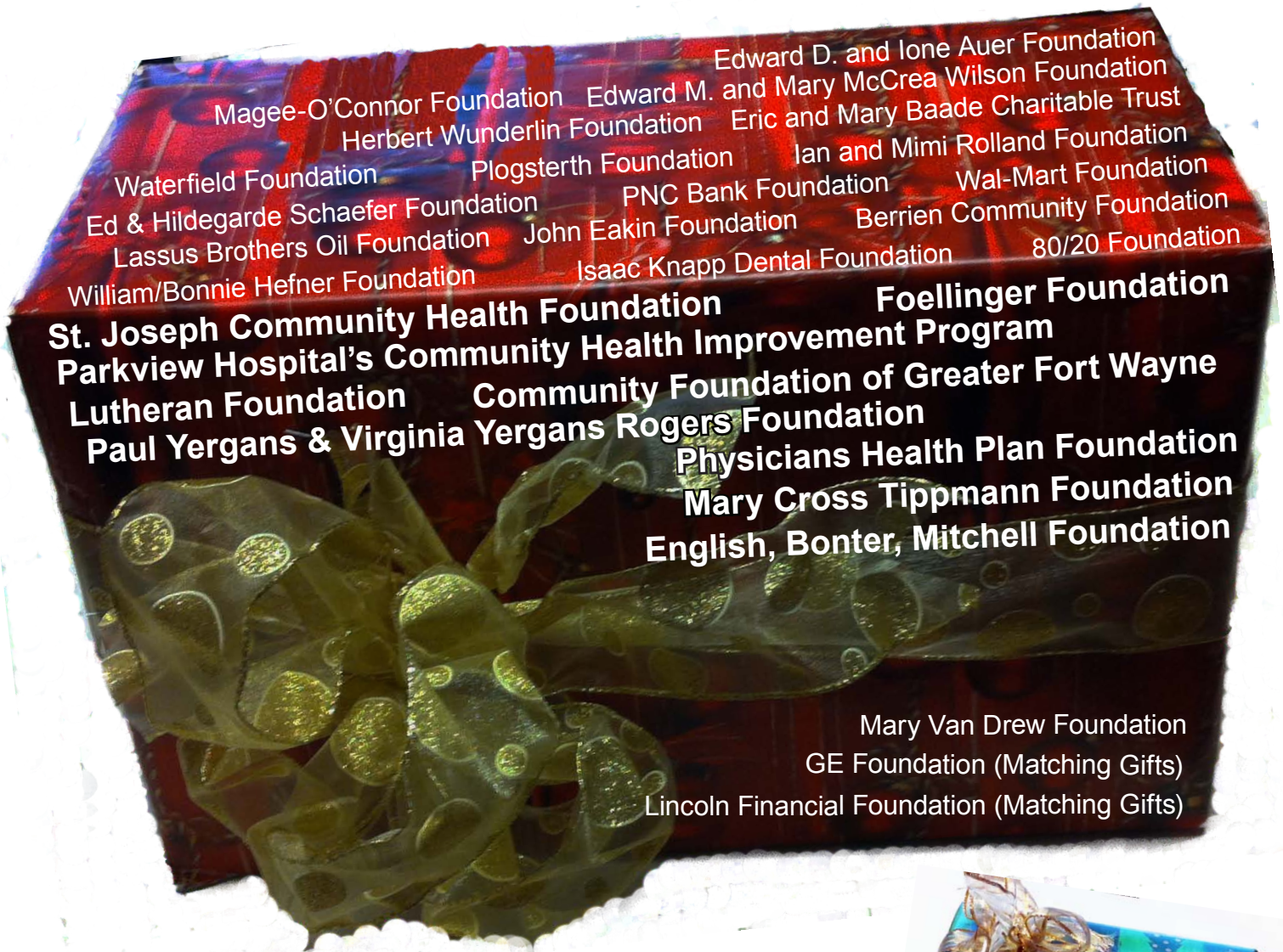

**Gifts from our community enable Matthew 25 to help the underserved in our community**



# WHAT WILL YOUR LEGACY BE?

*"In everything I did, I showed you that by this kind of hard work we must help the weak, remembering the words the Lord Jesus himself said: "It is more blessed to give than to receive." Acts 20:35*

Helping others is a tangible, meaningful, and fulfilling acknowledgment of the successes we've achieved. Anyone can make a bequest to their favorite charitable organization. You don't have to be fabulously wealthy but rather have a cause you care about and want to contribute to. Even a small gift can make a big difference in someone's life.

As the calendar year comes to a close, please consider Matthew 25 when you review your charitable giving as it pertains to "your legacy." The Planned Giving Office of Matthew 25, Inc. invites you to explore the many opportunities available to you. In many cases, tax-deductible giving can save money in the long run. The added bonus is that it can feel good to give as well.

Learn how to make a lasting difference by contacting:

Ann Hathaway, Development Director

260-426-3250 x 215

## A Story worth reading...

*Editor's note: When we contacted Elaine McElroy to ask if she would be willing to tell her story for publication, she was enthused by the opportunity. The following was submitted by her (including the photos) and is included here with her permission. Editor*

I am Elaine McElroy, age 50. December 12, 2011, I received the worst news I ever thought I would get. I was diagnosed with Type II Diabetes. This was eye opening for me in that my mother had died a year earlier and she, too, like me, was Type II. Mama's idea of monitoring her blood sugar was to read the back of the empty package of food she just ate. I vowed at that moment I would not die like she did.

I immediately went into action. I contacted the American Diabetes Association, joined their website and began journaling everything I consumed. I began counting Carbohydrates, Calories, Fiber, Fat, Sodium, and serving sizes. I changed my way of eating. I began an exercise regime. I cut my soft drink consumption in half. Unfortunately for me, that was not nearly enough.

One month later, at Matthew 25, I could be heard professing, "I am going to OWN my health." Yvonne Stuckey, nurse practitioner, told me about the scholarships to OWN Fitness at the Renaissance Point YMCA. Within hours, I was registered and next day I was accepted. That was a life-changing event for me.

From Dec. 12 – Feb 1, I had struggled to lose a measly 10 pounds. Feb. 1st-I took my body measurements, weighed myself, took photographs and started my personal attack on my body image. The best thing I have ever done for ME in my life, not to mention, the most difficult and challenging task so far in my life. (For the record, I had previously given up smoking and drinking and only thought those were difficult to do. I had no clue as to what was in store for me.)

I had done things like completely eliminate the whites from my daily intake, for example, bread, potatoes, salt, sugar, mayonnaise, pasta, and white rice. I have completely quit drinking soft drinks of any kind, INCLUDING DIET SOFT DRINKS. That was a killer task for me, as I was a cocaholic. I replaced the soft drinks with unadulterated WATER. I made sure that the food I ate was raw/fresh, if not it was steamed, broiled, baked,





roasted or boiled, in that order or I did not consume it. Concentrated sweets were completely out of the question. All this was inhibited by an allergy MSG.

The next step was to put into action a plan of attack on the existing body fat and inches, no easy task there. For the preceding 5 – 6 years I had become stagnant caring for my invalid mother and not taking care of me. I had given up on health, my happiness, and me and had become complacent toward my own existence.

At the gym, it was hard at first finding the things I could do and enjoy that did my body the most benefit. Aqua aerobics was the absolute first thing I dove into. The family of women there, struggling with their body images, working at the same task and the encouragement I got from them was just what the doctor ordered. I have sisters now I never had before.

I started riding my bicycle to the gym as often as weather permitted. I did things to change up my routine and throw my body a curve ball so I did not become complacent again. The one thing I did not do was kill myself working out. If I felt pain, I changed what I was doing or the way I was doing it. It is fine to feel the pain of the workout after the workout, but not during. That means you are not doing it correctly or it is not the correct thing to be doing for yourself. Pain is not gain during exercise.

Meanwhile, Dr. Oz, The Doctors and other health gurus filled my TV and DVR with programs of offering helpful tools and guides to aid me on my journey to health.



Since December, I have lost 62.75 inches and counting; 80 lbs and counting; dropped from size 22W – 24W down to size 8/10 and planning to stay there. Now the task at hand is to learn how to maintain my body weight and health.

I reached my goal in weight loss and size in just 6 months with the assistance and guidance of people like Lois Skelly, Aqua Aerobics Instructor and the OWN Fitness Program at the YMCA, but not one bit of this would have been possible if Yvonne Stuckey had not cared enough to listen to me when I was there for my visits. Yvonne ran blood tests, watched my weight, my body and listened to me intently. Where would I be without the staff of Matthew 25.

I have been coming to Matthew 25 for fourteen years. I have seen many doctors come and go. I have relied greatly on the staff that remained when others moved on. I cannot speak highly enough about Carla, Candy, Yvonne, there are so many others. Doctors like Melissa Walther, Jeffery Walker, Dr. Izbister, take notice of the body language, the words articulated, and the labs. Without the Doctors and Nursing Staff that

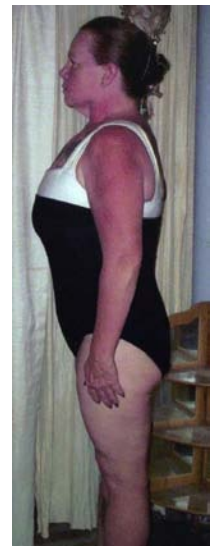

volunteer, Fort Wayne would suffer greatly.

When I tell my family the things I am thankful for, Matthew 25, their staff and their care, top every one of my lists, because on more than one occasion, Matthew 25 saved my life!!!

I am so very blessed to have been a part of the OWN Fitness Program at my YMCA; Matthew 25 for sending me there, and God for making those within my circle compassionate, not complacent.

That said, "I am here for each of you should you need support, advice, guidance or someone to work out with." I would like to be a motivational speaker for a youth group to help them prevent the things I have had to endure while they are young and can take advantage of their youth.

Matthew 25, Thank you for all your assistance, care, consideration, and resources.

Respectfully, Elaine McElroy

Check out our updated website

[www.matthew25online.org](http://www.matthew25online.org)

with added sections just for Patients, for Memorials and Grantors, and with improved clarity and navigation, and improved front page

We are grateful for the many, many memorials and honors. This list features those we have received through November, 2012.  
Further posting will be through our website.

# IN MEMORIAM - IN HONOR

## JUNE-NOVEMBER, 2012

Through the years, Matthew 25 has received many generous donations in memory or in honor of a special person (s) or organization. We will recognize those contributions that have been received in our Donor newsletter. Matthew 25 not only sends acknowledgement to the donor(s) but to a designated family member for memorials or to the honoree.

### IN MEMORY OF

Dr. Eber H & Aileen Allen  
Dean Allen

Cecilia Alwine  
Judith Wannemacher  
Karen Louise Anderson  
Daniel Hamblin

Brian F. Atz  
Rose Marie Atz  
Richard Babel

Joan Wickham  
Barry and Farnan Deceased Family  
Dennis and Patricia Franan  
Jane Barry-Epler  
Rosemary Davis

Ronald and Susan Glotzbach  
Wayne L. Batholomy  
Mary Hufford

Linda Bauer  
John & Molly Adams  
Herb Bazar  
Judith Sorg

Betty Beckman  
Frederick Beckman  
Bernard and Helen Berghoff  
C. Neil & Patricia Hayes

Dr. Theodore Beutler  
Dr. David Beutler  
Judy Clews  
Family Legacy Planning, Inc.  
Dr. J. Michael Musgrave

Jerry & Sarah Birch  
Steven & Sonia Knepper  
David Blake

Doris Blue  
Shirley Hess  
Barbara Kinsey  
Luann Kleinschmidt  
Mary Reed  
Oma Tennant  
Pat Volmerding

Dr. Peter Blichert  
Timothy and Eleanor Bannigan  
Michael and Sandra DeWald  
Stephen and Ruthanne DeWald  
Barbara Eckrich  
James and Margaret Eckrich  
FW Medical Society Foundation  
Joseph and Jean Hahn  
Janet Hoffman  
Janice Krabach  
David and Rita Masanz  
Dr. Michael and Grace Mastrangelo  
Margaret Nolan  
Dr. John and Mary O'Brian  
Rose Ann Nickel and Janet  
Dr. Karl Schlademan  
Dr. J. Phillip and Carolyn Tyndall  
Richard Weber

Pastor Jim Bloker  
Ronald & Gina Rohrbacher  
Wayne E. Bock  
Eugene & Flo Rose Trzynka  
Lois Boomer  
James Boomer  
Bertha Bosselman

Donald and Donna Duff  
Don Brogan  
Marjorie Baumgartel  
Donald Brososky  
Mary Brososky  
Clarence Burchell  
Peter & Shirley Vlaskamp  
Evelyn Caston  
Eugene & Flo Rose Trzynka  
James Caupp  
Barbara Kraegel

John Childers  
Donna Allshire  
Dorothy Badders  
Helen Childers  
James & Jane Childers  
Robert Heiny  
James/Molly Houlihan  
Dennis Kearney  
Stephen & Michele Kearney  
Dean and Jane Needham  
Margaret Nolan  
Susan Paul  
Lance & Kathryn Routen  
James & Cheryl Small

Christ's life and death for us as  
sinners

Renee Pence  
Doug Chung, M.D.  
Dr. Matthew Barb and Dr. Catherine Chung  
John Clifton

Suzanne Libbing  
John Cocciolone  
Dr. Robert and Roberta Braunlin  
Mary Conner  
Linda Hodges  
Eugene & Ann Miller

Thomas G. Connors  
Dorothy Connors  
Dorothy Coplen  
Robert Coplen  
Don & Gloria Cox

Brian Cox  
Jim Crabill  
Katherine Crabill  
Clayton C. Craghead  
Martha Craghead

Louis and Virginia Craney  
Richard and Janet Craney  
Deceased Family and Friends  
Michael and Ann Carrier  
Harry E. Curtis  
Pearl Curtis

Margaret Deermer  
Mary Cooper  
Earl DeGrandchamp  
James and Mary Felts  
Velma M. Delamarter  
Dr. Paul and Susan Clemente  
Arlene Kinder  
Matthew and Pamela Leach  
Laura Norton  
Stephen and Cynthia Reuille  
Barbara Schoppman  
Valbrea Technologies  
Richard Weber

Miriam DeVilliers  
Arlin and Ruth Jansen  
Barbara Drew  
George Drew  
Forrest Durham  
Perry and Debra Carpenter  
Marilyn Dwire  
Thomas and Nancy Dwire  
James and Mary Felts  
Janet Ottenweller  
Susan Ottenweller

Philip Dwire  
Thomas and Nancy Dwire  
James and Mary Felts  
Suzanne Libbing  
Janet Ottenweller

Violeta Ebetino  
Suzanne Beard  
Thomas Eckrich, Sr.  
Christopher & Carol Ann Eckrich  
Jacob & Ruby Edmond  
Jonny Edmond

Harold Englert  
Christopher & Julia Fleck  
Diana Enyart  
Vernon and Lew Jane Wiese  
William Fitzgerald

Phyllis Fitzgerald  
Steve and Pam Fleck  
Eric and Stephanie Hathaway  
Ellen Fleming  
Nancy Manske  
William and Phyllis Forbing  
Mark and Cate Forbing (Response, Inc.)  
Bud Foote

Audrey Foote  
Frances Lucille Fox  
Dr. Richard and Susan Fox  
Stephen and Pamela Fox  
Kyle and Miya Johnson  
Kathryne Morris  
Hazel Wills

Joseph & Elsie Franz  
Robert & Alice Franz  
Curt William Fuhs

Eugene and Nancy Eicher  
Michelle Gladieux  
James and Barbara Kinsey  
Michelle Morr  
Jeffrey and Cheryl Wolever  
George & Lottie Furman  
Henry Furman

Franklin Fyock  
Dorothy Fyock  
Gordon Food Service  
Eugene Gage  
Susan France

Dr. Glen S. Gardiner  
Dr. K. Michael & Sandra Hayes  
Don and Angie Garner  
Eric and Stephanie Hathaway  
Gerald & James Gavin  
Alice Gavin  
Edward C. Gebhard

Mary Gebhard  
Gerald Gebhart  
Stephen & Patricia Spoltman  
Linda Graham  
Sharla Schultz  
Elaine Cowen  
Rudolph & Catherine Hahn  
Mary Catherine Hahn  
Dorothy Hall  
Irma Vanderbosch  
Candy Hamilton's Aunt Mayleen  
Bret and Carla Frymier  
Susan Hanks  
Jack & Lola Talbert  
Nick Heiny

Dorothy Heiny  
James Herber, DDS  
Richard & Dianne Renbarger  
Josephine Hibbard  
Rodger and Kathleen Benroth  
Lori Hibbard  
Donna Karst  
Ron and Melinda Keller  
Ned and Suzanne Lee  
James and Amy Luther  
Mitchell and Gloria Markow  
John and Beth Reimbold  
Dorothy Taylor  
Todd and Melissa Townsend

Sheila Hoch  
Ken & Jean Fishbaugh  
Dr. Arthur Hoffman  
Thomas Hoffman, D.D.S.

Kathleen Hohman  
Victoria Halley  
Andrew Mark Holloway  
Jerry & Rita Holloway  
Brian Holm

Jo Anna Holm  
Grant Hubbard  
Ruckman's Truck Center  
Mel and Beryl Parsons  
Srs. Mary David/Lorine Huelskamp,  
PHJC

Gene and Kathleen Kohn  
Edward C. Hughes, Jr.  
Elizabeth Hughes  
Ken Hutchinson  
Carolyn Hutchinson

Gloria Huxoll  
Carol Shedd  
Betty Imler  
Margaret Freiburger  
Linda Giles  
Richard Weber

Abdul Jabbar Jaboori  
Donna Barker  
Marlene Crouse  
Bobbie Jean Jackson  
Robert and Ruby Branch  
Dr. James Frey  
Robert and Sandra Lemon  
Gene Franklin Jackson  
Micael & Marta Vaillancourt  
Ralph E. Jackson  
Thomas & Susan Pallone

**Jean Jansen**

James and Agnes McArdle

**Jacqueline Jefferies**Frank Robinson, Jr.  
Michael and Lynsay Schoeph  
Norm and Anita Grams  
The Dan Clark Family  
Donald and June Jefferies  
Gregory McNabb  
Carol McNabb**Joan Jehl**Jim Boomer  
Frank and Ermajaan Schneider  
Gertrude Sequin  
Kenneth and Mary Bundza  
Joan Rausch  
Margaret Bock  
Gregory and Mary Hoff  
Richard and Joyce Doust  
Gregory Goldsberry  
Robert and Pamela Blain  
Jeffery and Barbara Collins  
Murphys Annual Invitational  
Janice Krabach  
Patrics Witte  
David and Theresa Berghoff**Angela Johnson**

Irma Vanderbosch

**Elizabeth Jordan**

Thomas and Susan Pallone

**Dr. Richard Jeurgens**Bruce & Ann Reidenbach  
La Rita Dilling  
Bruce and Annelie Collie  
Mary Scrogham  
Darlene Stucky  
Lindell Juergens  
Healthcare Managers  
Dorothy Prell  
Carol Buttell  
Northview Social Fund  
Larry and Laura Davis  
Karen Springer  
Donald and Deanne Elbrecht  
Mary Rish  
Dennis and Kathy Fredrick  
Leo and K. Neis**Velma Anne Kaminski**

Victor &amp; Pamela Kaminski

**Mr. and Mrs. William Karwicz**

Francis &amp; Elizabeth Cantello

**Dr. Gerry Kaufman**

Suzanne Beard

**Gene R. Kelley**

Carl and Carol Kelley

**Tom & Joan Kelley**

Joseph Kelley

**Olene C. Kelsey**

Jennifer Trent Shirey

**Alice Kigar**Susan Clark  
Stephan and Susan Sablic  
David and Sally Norton  
Anthony and Marna Pettersson  
John and Shelby McFann  
Stephen and Keitha Wesner**Bob Kimmel**

Flo Rose Trzynka

**Thomas Kirk**

Rae Kirk

**Jack & Geneve Kitch**

John &amp; Sarah Kitch

**Mary Alice Kleber**

Thomas Kleber

**Susan Kieffer**

Dorothy Savio and Family

**Dorothy Knorr**Dale and June Jacobs  
John and Jane Higgins  
William Knorr  
Dan and Frankie Peifer  
John and Marie Nowlan  
Arlington Park Bridge Club  
Fritz and Joan Busch  
Ralph and Doris Bass  
Edwina Snyder  
Morris and Sharon Walchle  
Dennis and Jeanette Hatfield  
Patricia Summers  
Jerry and Sharon Neurge  
Frances Smola  
Dolores SzymanskiElizabeth McGinnis-Haley  
Ross and Linda Moyer  
John and Mary Rose Lorenc  
Gerald and Judith Lopshire  
Nils Jensen  
John and Laura Ontiveros  
Edwin and Anne Lovett  
Christian and Dawn York  
Gordon Walter  
Carol Shedd  
Dr. J. Phillip and Carolyn Tyndall  
Gerald and Phyllis Kinerk  
Richard Hertel  
Frank and Ermajaan Schneider  
Georgette Tenley  
Robert and Nancy Wagner  
St. Charles Catholic Church  
John and Marie Nowlin  
James Boomer  
Gerald and Helen Dahle**Waneta Koehlinger**Patrick Clark  
Cynthia Gebhart  
Dales and Donna Getz  
Rhonda Brink  
Richard Gebhart  
David Wade**Robert M. Koeneman**

Dorothy Koeneman

**Steven Koch**Joan Bradtmueller  
Rex and Cheryl Clark**Marjorie Koorsen**

Ronald Koorsen

**Joe Kramer**

Justine Coudret-Kramer

**Robert Kramer**Susan O'Neill  
Keith and Vicki Kruse  
Timothy and Stephanie Vachon  
Edward and Deborah Schmieman  
Brent and Stefanie Malott  
Dr. Kevin and Karen Wright  
Pat and Kathleen Merkler**Emmett Krouse**

Thomas Hoffman, DDS

**Amy Krueger**

Audrey Wallace

**Marilyn Kuester**

Larry &amp; Ellen Till

**Diane Kunz**

Mark &amp; Cate Forbing (Response, Inc.)

**Ted Kurek**Paul and Amy Davis  
Carol Sue Wilhelm  
Judy Stoops  
Thomas and Sandra Elyea  
Michael and Mary Lewis  
Joseph and Eva Karkoski  
Trelleborg Sealing Solutions  
Mary Gebhard  
Dr. Richard and Susan Fox  
Pauline Barker  
Tami Jedinak  
Patrick Clark  
Kawiecki Family  
Markle Family  
Herman Berghoff  
Dave and Pat Adam  
Nancy Ulrich  
Ronald and Barbara Beeckman  
Margaret Brielmaier  
Tod and Cathy German  
Stephen and Ann Gillig  
Kathleen Clem  
Rick and Nanette Elder  
Joseph and Sandra Rager  
Elizabeth Shultz  
Sylvia Kramer  
Suzanne Beard  
K.N. and Catherine Miller  
Jean Shipka  
Chris Teetsel  
Patrick Geise  
Barbara Romes  
United Steelworkers  
Joseph and Nancy Harber  
Nancy McLaughlin  
Brian and Angie Kurek  
Dr. John O'Brian  
George and Linda Brinker  
Paul and Kelly  
Kenneth and Louise Yahne  
Jon and Marla Haberstock  
Dr. Michael and Grace Mastrangelo  
June MoordGary and Valerie Gautreau  
Cathy Voors  
Tim Rager and Family**Dr. Samuel Kurut**

Philip Kurut

**Michael Levitt**Betty Frazie  
Robert & Mary Short  
Dolores Szymanski  
Gregory Smith  
Kenneth & Marilyn Lee**Thomas Lill, Sr.**

Thomas and Lisa Lill, Jr.

**Evelyn Linder**

Carl Linder

**Jennie Linhart**

Glenn &amp; Joyce Hile

**Dr. Arthur C. Litton**

Arthur and Marcia Litton II

**Luise Loeffler**

Joseph Noll

**Paul & Jeannette Madden**

Patricia Madden

**Aunt Marilyn**

Cathy Voors

**Nathan Marlow**

Patrick Dooley

**Mary Martin**

George Martin

**Patty Martone**

Barbara Becker

**Clarence Massie**

Dennis and Patricia Barylski

**Grace Mastrangelo**Laura Ress  
Mary Kay Aust  
Lois Steere  
Carol Venderley  
Thomas/Kathryn Felts  
Dr. Hollis/Mrs. Bierman  
George Bowers  
Edward/Maryellen Rice  
Dr. Robert/Sue Dettmer  
Dr./Mrs. Wayne Miller  
Mad Anthonys, Inc  
Katherine Aust  
FW Medical Society  
Dr. Robert/Mary Ann Cottrell  
Thomas/Nancy Cottrell  
Dr. Isa/Elizabeth Canavati  
Audrey Wallace  
Drs. Gregory/Mary Pat Veerkamp  
Dr. James/Judy Frey  
Stanley/Marge Abramowksi  
Dr. William/Suzanne Hall  
Dr. Ronald/Sylvia Scheeringa  
M/M Jerome Hipskind  
Mrs. Stan Fishman  
Peter/Vicki Morreale  
Clete/Nancy Schenkel  
Dr. John/Marcia Crawford  
Carol Shedd  
Maurice/Germaine O'Daniel  
Dr. Joseph/Joan Richardson  
Alex/Judy Pursley  
Dr. Richard/Susan Fox  
Mark/Leanne Boyd  
Jeanne Schouweiler  
Patricia O'Neill  
Thomas and Ann Hathaway  
France Entwistle  
Dr. Melvin Holman and Family  
Dr. Jim Klingner  
Ann Notkin  
Dutch Treat Investment Club  
Parkview Health  
Michael Mastrangelo, M.D.  
Carl/Pat Rolfson  
Richard Weber  
Jeffery and Alice Krull  
Dr. David and Mrs. Sorg  
Maclyn and Patricia Parker  
Alan and Edith McMahan  
Theresa Johns  
Sidney and Belva Meyer  
Robert and Sandra Lemon  
Robert and Constance Godley  
Dr. Elfred and Mary Lampe  
Thomas and Linda Castaldi  
John and Gale Mann  
Micheal and Sandra DeWald  
Orthodontic Specialty Services  
Carolyn Kleopfer  
Dr. John and Rebecca Hoog  
Dr. Alfred and Carol WickBenjamin and Sharon Eisbart  
Dr. Thomas and Deborah Stafford  
Elizabeth Frederick  
John and Barbara Hoffman  
Dr. Gregory and Susanne Hoffman  
Dr. H. Jack and Alice Siefert  
Mary Gebhard  
Sally Felger  
Kent and Susan Prochazka and Family**Jean Cushman McKay**Martha Noel  
Janet Jauch**Dr. William Mead**

Warren &amp; Sharon Mead

**Elizabeth Merkler**Phyllis Fitzgerald  
Mark Merkler  
Allen and Betty McPheeters  
Marlene Merkler  
David and Lou Ann Merkler  
R.J. and Patricia Nierman  
Stephen and Cynthia Reuille  
Christopher and Judy Merkler  
Elizabeth Merkler  
Louise Hoffman  
Rose Ann Scranton  
B.N./H.C. Moreno  
John and Lynette Merkler  
James and Susan Poiry  
Barbara Phillips  
Keith and Phyllis Jackson  
Margie Hubbell  
Pat and Kathleen Merkler**Steve Mesing**

Karen Mesing

**Lamberto Mickilini**

James and Agnes McArdle

**Sarah A. Miles**

Thomas and Colleen Miles

**Fred Mondino**

Dr. Jeffrey and Stacy Hudson

**June Moord**Marjorie Baumgartel  
Richard and Bonnie Nottoli  
Michael and Donna Nottoli  
Smithland Elementary School  
Stepen and Catrina O'Shaughnessy  
Judy Stoops  
Robert and Sandra Lemon  
Dennis Doyle  
Doris Van Mete  
Adrian and Charlene Hartman  
Lois Reighter  
Nazareth and Margaret Pieri  
Christine Welling  
D.A. Wiley  
Tony and Susan Howard  
Larry and Suzanne Elliott  
Robert and Dorene Lowden  
Kellie Syndram  
Dean and Mary Hall  
Gervaise Bastian  
Norma Moord  
Gerald and Patricia Moore  
Barbara Blauvelt  
Dorothy Askren  
Mitchell and Lou Ann Moord  
Karen Pattison  
Joyce Aldrich  
Nancy Ulrich  
Jerry and Patricia Ealing  
Marlene Smith  
K.N. and Catherine Miller  
B.C. and Karen Berggoetz  
Phyllis Peters  
Kathryn Brogan  
Brian Stier  
Julie Orendorff  
Suzanne Beard  
Mary Aghabekian  
Glenna Ross  
Mitchel and Sandra Christoules  
Andre and Maxine Stovall  
Dr. Michael and Grace Mastrangelo  
James and Rebecca Gorinac  
Lynn Rager Kurek  
Daniel and Betty Purvis  
Ronald and Rosemary Mausses  
Claire Ott  
Kathy Nottoli  
Dr. John and Mary O'Brian  
Mary Ellen Rexroth  
Shoaff Park Ladies Golf League  
Drs. Keith and Karen Yoder  
Kenneth and Louise Yahne  
Shirley Nottoli  
Alicie McRae



Joseph and Mary Becker  
Carol Terwilliger  
Steve and Jody Robinson  
J. Paul Downie, DDS  
Linda Balthaser  
Carol Shedd  
Mary Okeson  
Jean O'Shaughnessy  
**Joe Morreale**  
Vicki Morreale  
**Patrick J. Moore**  
Gerald and Patricia Moore  
**Jeanne Mrotek and Ken  
Tschirhart**  
Kenneth Klausung  
**Maxine Mulligan**  
William and Barbara Hancher  
Gary and Nancy Micklely  
Wilbur Snyder  
**Tom Mungovan**  
James and Agnes McArdle  
**Anna Murphy**  
Karen Gilb  
**Jessica Murphy**  
James & Rosemary Finneran  
Patrick and Nancy Murphy  
**Richard Murphy**  
Murphys Annual Invitational  
**Nancy Nelson**  
Don & Joanne Nelson  
**Don Nickerson**  
Dennis & Geraldine Nickerson  
**Madeline Noll**  
Joseph Noll  
**Kilian Oberstar**  
Charles and Jaye Olson  
**Bernice Ocken and Rose Banet**  
John and Carole Ocken  
**Father Tom O'Connor**  
Rev. Mack and Judy Goeglein  
Gerald and Patricia Moore  
**Maury and Gerry O'Daniel**  
Jeff O'Daniel  
**Harry J. Okeson**  
Mary Okeson  
**Robert Ort**  
Thomas & Nancy Dwire  
**Mr. and Mrs. Jack Orum**  
E. Scott and Tracee Orum  
**Dr. Phillip O'Shaughnessy**  
Daniel & Sara Gebhart  
James Gebhart  
**Maryann Oswald**  
Lawrence Oswald  
**Susan Pequignot**  
The Trempe Family  
D.J. and Lindsey Pequignot  
David and Susan Patton  
Linda Trempe Hubbard  
Joseph Trempe, Jr.  
Pamela Trempe Mills  
Joe and Dolores Trempe  
**Lola Plasters**  
David & Sherry Hardy  
**Virginia Plasters**  
David & Sherry Hardy  
**Donald Phillips**  
Dr. and Mrs. William Gillig  
Robert Blackburn  
Virginia Ertelt  
Donald and Florence Mauch  
Barbara Erb  
Jean Reifenberg  
Corene Rooney  
Jerome and Carol Rosswurm  
Gregory and Cynthia Wirtner  
Thomas and Stephanie Norris  
Max and Mary Roesler  
Marjorie Morken  
Irene Palmer  
Gerald and Ann Roberts  
Mr. and Mrs. James McGrath  
Annie Effinger  
Mr. and Mrs. Carl Jenkins  
William and Catherine Upwood  
David and Marianne Farnbaugh  
Albert and Phyllis Cleaver  
**Cathy Rang**  
Rodger Rang  
**Danny Ransbottom**

Mr. & Mrs. Maurice Ransbottom  
**Martha Ransbottom**  
Parkview Hospital  
Margaret Freiburger  
Rex and Julie Yant  
Julia Frost  
Ruth wyss  
John and Lois Onest  
George Haggenjos  
Patricis Meehan  
Margaret Haft  
Margorie Mathias  
Vitor and Susan Scheele  
Gerald and Carol Venderley  
Lima Road Dentistry  
Scott and Cynthia Craig  
Joseph and Carmela Saggese  
**Pamela J. Reece**  
Ronald Reece  
Dr. Donald and JoEllen Reed  
**John & Mary Reiber**  
Marna Pettersson  
**Randy Reincke**  
Jeanette Lohse  
Dave and Sharry Graham  
Shirley Cameron  
Patrick Kennedy  
Helen Cordes  
Lynn Yoder  
Anne Pape  
Dave and Jo Switzer  
Judy Christie and Josie Phifer  
Dolan & Mary Kroemer  
Mike and Kathy Johnson  
Robert and Ramona Scheimann  
Mr. and Mrs. Kenneth Schilf  
David and Jane Waggoner  
Jerry and Janice George  
Barbara Murphy & Darla Davis  
Dale and Bonnie Doerffler  
James and Roxanne Firks  
James and Beverly Bojrab  
John Bell  
Steven and Cheryl Gilliom  
David and Nancy Sholl  
Allan Woodmansee  
Steve and Anne Smith  
David and Joan Weber  
Stanley and Janalee Bieberich  
Dean and Barbara Doerffler  
Mr. and Mrs. Richard Huser  
University Park Nursing Center  
Myers CPW Group, PC  
David and Norma Wade  
**William Reitz, Jr.**  
William & Carol Reitz  
**Ronald Rhoades**  
James Duguid  
**Joseph O. Rice**  
Judy Martoney  
Richard Pequignot  
**Virgilene Rich**  
Gene & Lisa Miller  
**Joel Roach**  
Jeffery and Julie Cusick  
**Vera Robinson**  
Robert and Sandra Lemon  
**Richard Rodenbeck**  
Virginia Rodenbeck  
**Kent Roudebush**  
Denise Roudebush  
**Joy (Roach) Schimmoller**  
Warren Schimmoller  
**Walt Schoenlein**  
Dr. Matthew Barb  
**Norm & Paula Schroeder**  
Gene & Kathleen Kohn  
**Margaret Seese**  
Julia Harber  
**Edwin and Shirley Sellers**  
Ned and Susan Gatchell  
**Paul E. Seybert**  
Hilda Seybert  
**Virgil Shane**  
Margaret Shane  
**Dolores Sharpe**  
Robert & Sylvia Hinds  
**Nancy Sharpe**  
Jeffrey Sharpe  
**Tim Sherman**  
Jackie Sherman  
**Shoudel**

Mary Shoudel-daughter  
**Marlene Shuey/Lincoln Match  
Gift/Prudential Match Gift**  
Milton Shuey  
**Earl Smith**  
Katherine Crabill  
**George Smith**  
Mr. and Mrs. David Stump  
**Michael Snyder**  
Thomas & Linda Stark  
**Gerald Sonnek**  
Elizabeth Sonnek  
**Albert & Wilma Sorg**  
Maxine Sorg  
**Ruth Spear**  
Linda Giles  
**Betty Sprunger**  
Harold Sprunger  
**Tony Stanski**  
Janice Stanski  
**Marie Steele**  
Donald and Sarah Zurbuch  
**Allen C. Steere**  
Lois Steere  
**Dr. Robert Stetzel**  
Linda Kaufman  
Dr. James and Marianne Platt  
**Dr. Bernard Stewart**  
Timothy & Cheryl Duncan  
**Rosemary Stewart**  
Joseph & A. Dene Dahm  
**Max Stuck**  
Colleen Hawkins  
**Robert M. Strupp**  
Thomas & Linda Strupp  
**Dr. Bernard Stuart**  
Timothy and Cheryl Duncan  
**Duane R. Sutter**  
The Houck Family  
Charles and Rose Hillman  
T.V. and Angela Luginbill  
Bryan and Kathie Bonahoom  
Diane Maldeney  
Dennis Hogan  
L.D. and Tina Berning  
Marianna Hege  
Robert and Sherri McDonald  
Robert and Sandra Maldeney  
Karen Picillo  
William and Beverly Peters  
George and Jean Weeks  
The Houck Family  
**Darlene Tielker**  
Dr. Jack & Lois Gumbert  
**Steven Tielker**  
Thomas & Cinda Gerbers  
**George Tkacz**  
Kevin and Anne Tkacz  
**Dolores Trempe**  
Bev (Quinlan) Peters  
Jane Hoerdemann  
Mary Steinacker  
Betty Baumgardner  
Diana Chiles  
Douglas Welch  
Sandra Allen  
George Evans  
Paul and Robin Ambrose  
Helen Boylan  
Lynn Blakley  
Kathy Swaim  
Patrick and Susan Larkin  
Charles Blackenship  
Dean and Janet Mueller  
Margaret Mary Cox  
Betty Wheeler  
Kimberly Thomas  
Richard and Mary Jane Beal  
Dale Pequignot  
Joe and Peggy Trempe  
Dennis and Pamela Mills  
David and Susan Patton  
**Steve Troxel**  
Barbara Kraegel  
**Karen Tyner**  
Percy and Rebecca Talati  
**Ruth Veerkamp**  
Russell and Nancy Leach  
Tamela Stark  
Dr. Elizabeth Isbister  
Linda Dennis  
Mary Alice Newton  
Steven Cohen  
Doug Copley Family  
James and Agnes McArdle  
Arthur and Mary Miller  
Swiss Re Life and Health America  
Westenfeld Family  
David and Nanette Baker  
Larry and Patricia Gump  
David and Catherine Fruchey  
Ed and Becki Weingartner  
Don and Marueen Gentry  
Jeffrey and Colleen Hall  
Dennis and Jeanette Hatfield  
Dave and Jenny Kunberger  
Rick and Yvonne Ramsey  
Judy Wannemacher  
Suanne B. Musser  
Charles and Dianne Guiler  
Mary Pohlman  
James and Susan Moran  
James and Diane Witzeman  
Tim and Debbie Murphy  
Greg and Mary Pat Veerkamp  
Camille Brennan  
Rich Waikel and Marie Murdock  
Joe and Kathy Schenkel  
Patricia Schubert  
Lee and Anne Ehinger  
John and Lisa Gibson and Family  
Andy Johns  
Tom and Carol Harris  
Suzie Wilhelm  
Jane Relue  
Nancy Huff  
Mary Ann Wissman  
Dona and Gloria Carrel  
Dr. and Mrs. J. Phillip Tyndall  
Art and Velma Ortman  
Jane Gardner  
Mike and Julie Serrani  
**Jerry Venderley**  
Carol Venderley  
**Deceased Vodde Family**  
Larry & Carol Sievert  
**Eileen Wall-Porter**  
Barbara Kraegel  
**Carl Wannemacher**  
Morris & Sharon Walchle  
**Virgil E. Walters**  
Lynn and Peggy Schultz  
**Joseph Weingartner**  
Arthur and Julie Weingartner  
**Christine Werling**  
Nicholas Werling  
**William Whitworth**  
Bradley Stinson  
**Warren Wilhelm**  
Candice Hamilton  
Matthew Hatfield  
Libby Robertson  
Margaret Humpal  
Gregory Wilhelm  
Randall and Elisabeth Voorhies  
Jeffery and Phoebe Wilhelm  
William and Dorothy Knorr  
Walter and Marcy Vigot  
Robert Rankin  
Mark and Emily Walden  
Todd and Melissa Townsend  
Shashi and Neena Ahuja  
Leslie Megison  
Thomas and Judith Auer  
Ruth Brassell  
Jerry and Denise DeMars  
C.E. Hein  
Walter and Ruth Veerkamp  
David and Priscilla Evans  
Allen and Karen Wilson  
Drs. Gregory and Mary Pat Veerkamp  
Gerald and Carl Venderley  
Randy and Lucy Siebenaler  
Ahmet and Sandra Mecuc  
Bradley and Constance Murray  
John and Marie Nowlan  
Mary Patalita  
Gerald and Ann Roberts  
Michael and Virginia Wikins  
Dr. Michael and Grace Mastrangelo  
Gregg and Karen Salser  
Annette Anderson  
Dr. J. Phillip and Carolyn Tyndall  
Schenkel, Tirkpak and Kowalczyk  
Donna Windmiller  
David and Mary Yaggy  
Marie Ann Carlo  
Ronald and Rae Gonterman

Mary MacCauley Enterprises, Inc.  
Robert and Sarah Perchak  
Dave and Faye Brennan  
William and Pauline Berghoff  
Dr. John and Diana Reed  
Robert and Sandra Lemon  
Dr. James Parrish  
Berrien Community Foundation-Michael and Catherine Thieneman  
Judith Wannemacher  
Thomas Wisnowski  
Dr. Rhys and Laura Rudolph  
Susan and Jaimie Pawlosky  
Ned and Jsdith Lantz

Dan and Deb Howe  
Bridgett Santiago  
**Laurie Williams**  
Norman & Janet Williams  
**Bob Winkeljohn**  
Diane Winkeljohn  
**Christina Wiwi**  
Steve & Joy Wiwi  
**Dr. Carl Wroblecki**  
Maria Ruhrold  
**Theresa Wyatt**  
K. McCabe

Donald and Marsha Cochran  
David and Charlotte Baker  
Elizabeth Ratcliffe  
William Scheele  
Richard and Karen Spake  
Lynn Wernet  
Duane and Sue Dicks  
Deborah Burns  
Nick and Carol Woehner  
Steve and Donna Baghmer  
Stephen Shoda  
Judy Tuohy and Family  
Stan and Lona Richardson  
Ken and Judy Buchan

Matthew and Jill Perry  
Mary Ann Wehrenberg  
**L. Ruth Yost, Hans and Martha Sieber**  
Paul and Brenda Tein  
**Doris Zink**  
Kenneth & Elise Koenemann  
**Pete Zonakis**  
Larry & Elizabeth O'Maley

## IN HONOR OF

**Donald Adams**  
John and Molly Adams  
**Barry and Farnan Families**  
Dennis and Patricia Farnan  
**Bob Berghoff**  
Gregory Berghoff  
**John and Martha Berghoff**  
Gregory Berghoff  
**Christian Values**  
Gannon Ramy  
**Andy & Martha Conkling**  
Kathryn Bloom  
**Dr. Eugene Dellinger**  
Dr. Robert and Phyllis Robb.  
**Ed & Betty Dobosz's 50th Wedding Anniversary**  
Chris Dobosz  
**Mike Dooley**  
Patrick Dooley  
**Susie Durr**  
Paul & Linda Till  
**Phil and Marilyn Dwire**  
Thomas and Nancy Dwire  
**Ann Eckert**  
David and Barb Rumsey  
Dr. H. Jack Siefert  
Anthony and Ilene Iott  
Theresa Johns  
**Helena Finkelstein**  
John & Carol Dare  
**James & Rosemary Finneran, Dan and Vicki Churchward**  
Marjorie Motherwell  
**Dr. Charles Frankhouser**  
Drs. Chung & Sage Lee  
**Dale Frederick**  
Steven & Vicki Hutton  
**FW Poor**  
Deerfield Estates Comm. Assoc.  
**Julia Gerardot**  
J.W. & L.L. Gerardot  
**Dr. Russell E. Gilliom's Retirement**  
Rachel Wagner  
Jeanette Petelle  
Churubusco Family Dentistry  
Dr. Dionne Hladin  
Dr. Richard & Cynthia Zollinger  
**Marlette Hamilton**  
Charles Hamilton  
**Betty Hastings**  
Vincent and Anne Murray

**Ben and Jessica Hayes**  
Gregory Berghoff  
**Dr. Gregory & Susanne Hoffman**  
Rachel Hoffman  
**Mary Hoffman**  
John & Barbara Hoffman  
**Dr. & Mrs. Tom Hoffman**  
Dr. Rhys & Laura Rudolph  
**Mr. & Mrs. David Huber**  
Barbara Klotz  
**Anita and Tom Jalbert/Kristin and Phillip Terrell, David Terrell**  
Margaret Terrell  
**Jesus Christ**  
Robert Fiore  
**Jesus Christ's Celebrate His Birth**  
J. Steven and Margaret Jackson  
Don and Wendy Jackson and Family  
Deb and Jesse Renteria and Family  
Janet and Kris Edy and family  
Shelly and Noah Busse  
**Victor Kaminski**  
Victor & Pamela Kaminski  
**Betty Koehlinger**  
Allen Koehlinger  
**Gerald Martin, III**  
Lima Road Dentistry  
**Dr. Michael Mastangelo**  
George and Linnea Bartling  
Jeanne Schouweiler  
Robert Purlee  
Patricia O'Neill  
Rodney and Maureen Schroeder  
**Dr. Mike & Mrs. Grace Mastrangelo**  
Dr. Jack and Alice Siefert  
**Matthew 25 love Clinic-Pathein, Burma**  
Neil and Diana Sowards  
**Matthew**  
James and Judith McChesney  
**Rev. Dale and Catharina Matthews**  
Frank & Betty Sutter  
**Meghan & Colleen McArdle**  
Robert & Jennifer McArdle  
**Lee Ann Miguel**  
Ann Eckert  
**Aloyste Moritz**  
Anne Martin  
George Martin  
Christine Welling

**Motherwells and Mr. and Mrs. P.J. Bridges**  
James and Rosemary Finneran  
**Patrick D. Murry**  
Sharon Murray  
**'My Grandchildren'**  
Dorothy Koeneman  
**Northeast IN Paralegal Association**  
Beth Hill  
Amber Deckard  
Jennifer Mahoney  
Vonette Bibbee  
**Jim and Joan Norton**  
Leon Sundstrom  
**Dan Nickerson**  
Dennis & Geraldine Nickerson  
**Gerry O'Daniel**  
Jon and Kathy Lassus  
Donald and Carolyn Schenkel  
**Maury & Gerry O'Daniel**  
Jeff O'Daniel  
**Don & Rita Offerle**  
John Offerle  
**Jean O'Shaughnessy**  
James Gebhart  
Daniel & Sara Gebhart  
**Our Children**  
Darrell and Susan Will  
**Our Grandchildren**  
Larry and Ellen Till  
**'Our Wedding Guests'**  
Bradley and Kristen France  
**Parkview Ortho Leadership Team**  
Christopher and Julia Fleck  
**Sr. Margaret Pizarek 50th Jubilee as a Sr. of St. Agnes**  
Daniel and Roseanne Conroy  
**Patients without health insurance**  
Joelyn Morris  
**Jay & Shirley Platte**  
David and Donna Mertz  
**Nancy Pruitt**  
David & Sherry Hardy  
**Sahand Rahnama**  
Hedayeh Samavati  
**Dr. Fred & Cindy Rasp**  
Kevin Rasp  
**JoEllen Reed, R.N.**  
Dr. Donald Reed  
**Dr. Faisal Sakri**

Hunar Sakri  
**Nancy Schenkel**  
Thomas Dixon  
**Roselyn Jean Slagle**  
Cynthia Newton  
**Clarence Smith**  
Hazel Smith  
**Earl E. Smith**  
Don and Carol Terman  
**Jean W. Spear, D.D.S.**  
John & Margaret Feighner  
**St. Vincent De Paul Society**  
Mark and Cate Forbing/Response, Inc.  
**Beverly Stein**  
Barbara Stanski  
**Sherry Straley**  
Frank Luarder  
**Summit Radiology**  
Parkview Noble Hospital  
**Jerry Venderley**  
Thomas and Kathryn Felts  
**Judy and Bob Wagoner**  
Erma Vanderwall  
**Judy and Bob Wagoner**  
Erma Vanderwall  
**Dr. Jerome and Terri Wait**  
Neil and Nancy O'Brien  
**Dr. Jeffrey Walker**  
Joan Wickham  
**Sister Helen Watkins, PHJC**  
Martha Rose Smith  
**Ben Watson**  
Bob and Luann Watson  
**Matthew Werling**  
Nicholas Werling  
**Ralph Waikel**  
Charlotte Waikel  
**Drs. Eric White, Mark Tatara, Micheal McArdle, Diane Hentz, Alan Stephens, Scott Miller, Leslie Swartz-Williams, Norman Kempler, Lucia Fouts, Ronald Scherringa**  
Dr. H. Jack and Alice Siefert  
**Susan Will**  
Julianne Will  
**Kevin and Karen Wright**  
Keith and Vicki Kruse



Ermina  
Mustedanagic

### Introducing our new Volunteer Coordinator/Administrative Assistant

We are pleased to announce the appointment of Ermina Mustedanagic as our new Volunteer Coordinator and Administrative Assistant. She has been with Matthew 25 since October, 2007, previously serving in the Medication Room, most recently as Medication Room Coordinator. Welcome, Ermina.

## Administrative Staff

Nancy Schenkel  
Chief Executive Officer  
Bradley Isbister, M.D.  
Medical Director  
Valerie Lake, D.D.S.  
Dental Director  
Ann Hathaway  
Director of Development  
Ermina Mustedanagic  
Volunteer Coordinator

## Board of Directors

Tom Gutwein, MD, Chair  
Dennis Becker  
Thomas Blake, DDS  
Mark Dixon  
Mark Franke  
Dan Garman  
Mary Lewis, Secretary  
Tim Lynch, DDS  
Mike Mastrangelo, MD  
Andrew O'Shaughnessy, MD  
Elaine Pontillo  
Cheryl Rieves  
Steven Schimmele, DDS  
Wil Smith  
Chad Stuckey  
Wallace Wetherill, Treasurer



## You're invited

Arts United Center  
303 East Main Street, Fort Wayne  
Thursday, March 7, 6:00-9:00 PM

## Featuring...

Eclectic Art Silent Auction:  
Showcasing local artist and donations  
from private Collectors

Art and Collectibles Still Welcome - For Donation  
Call Barb @ 260-705-5235

Food For The Soul Cooler Sales:  
Gift Certificates from Area Merchants

For more information, visit  
[www.matthew25online.org/](http://www.matthew25online.org/)  
[/communitysupport/events/celebrate](http://communitysupport/events/celebrate),

email: [emustedanagic@matthew25online.org](mailto:emustedanagic@matthew25online.org),

or call 260-469-0466

Jay Platte, editor  
Howard Weiler, staff photographer  
Courtier Printing LLC, Printer

[www.Matthew25online.org](http://www.Matthew25online.org)

(260) 426-0443 (fax)

(260) 426-3250

Fort Wayne, IN 46802

413 E. Jefferson Blvd.

Health and Dental Clinic

Matthew 25

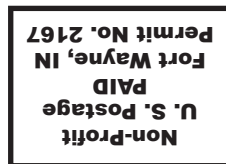

Matthew 25 Health and Dental Clinic  
413 E. Jefferson Blvd.  
Fort Wayne, IN 46802

according to matthew  
A NEWSLETTER FOR DONORS